

DASHED AREA INDICATES FOOTPRINT OF EXTG HOUSE

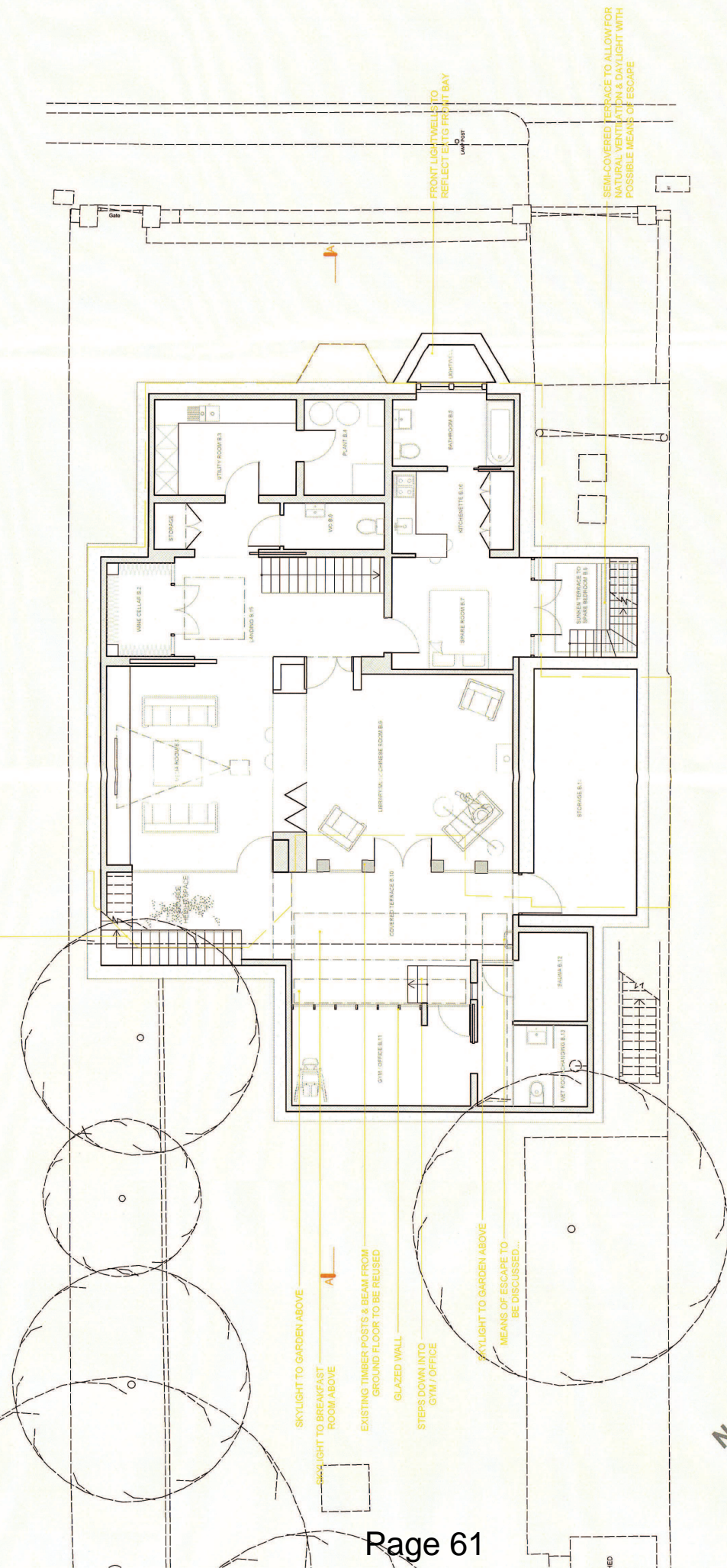

Notes:

SCALE 0m 1m 2m 3m 4m 5m

Scale: 1:100

Scale: 1:50

Scale: 1:20

REVISION	DATE	REV	DESC.

The drawing is for planning purposes only and unnumbered surveys being carried out

THOMAS & SPIERS ARCHITECTS
 LONDON: 42 Southwark Bridge Road, London, SE1 0AS
 SUFFOLK: The Forge, Borethorpe, Suffolk, IP1 1AA
 T: 01473 452009 W: thomaspiers.com

Client: MR AND MRS LOMBARDI
 Drawing: PROPOSED BASEMENT PLAN
 Purpose: PLANNING
 Dwg no: PBE_GA_007C
 Rev: A
 Date: 28/04/2014
 Scale: 1:100 @ A3
 Job: 67 MURRAY ROAD

This page is intentionally left blank